

1-90

TO YAKIMA

SELAN

EXIT 26 TO SELAH

WENAS AREA

Excellent Riding Area
for green horse or rider
Horses should be shod
water available

Pot Luck Saturday Night
fix something yummy!

I-82

THE DRIVING TIME IS ABOUT THE SAME EITHER WAY —
YAKIMA - SELAH - WENAS
FREEWAY AND BLACKTOP

APPROX 20 MILES

UMPTANUM ROAD IS SLOWER - DUSTY - GRAVEL BUMPY
YOUR CHOICE

YAKIMA EXIT

CRANE

SKIPPERS

SUBWAY

MAIN ST.

MALLOY RD

FARM

GATE

UMPTANUM RD

STOP
AUDUBON ROAD

STAY LEFT ON MALLOY ROAD
TURN LEFT THRU THE GATE AND
CLOSE IT.

FIRST EXIT INTO ELLENSBURG
(EITHER EXIT WILL WORK)

PLEASE DRIVE VERY SLOW PASSING THRU THE FARM AREA ON MALLOY RD. KEEP THE DUST DOWN

CLE ELUM

SEATTLE

I-90

Map reference is traveling east on I-90.

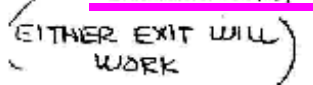

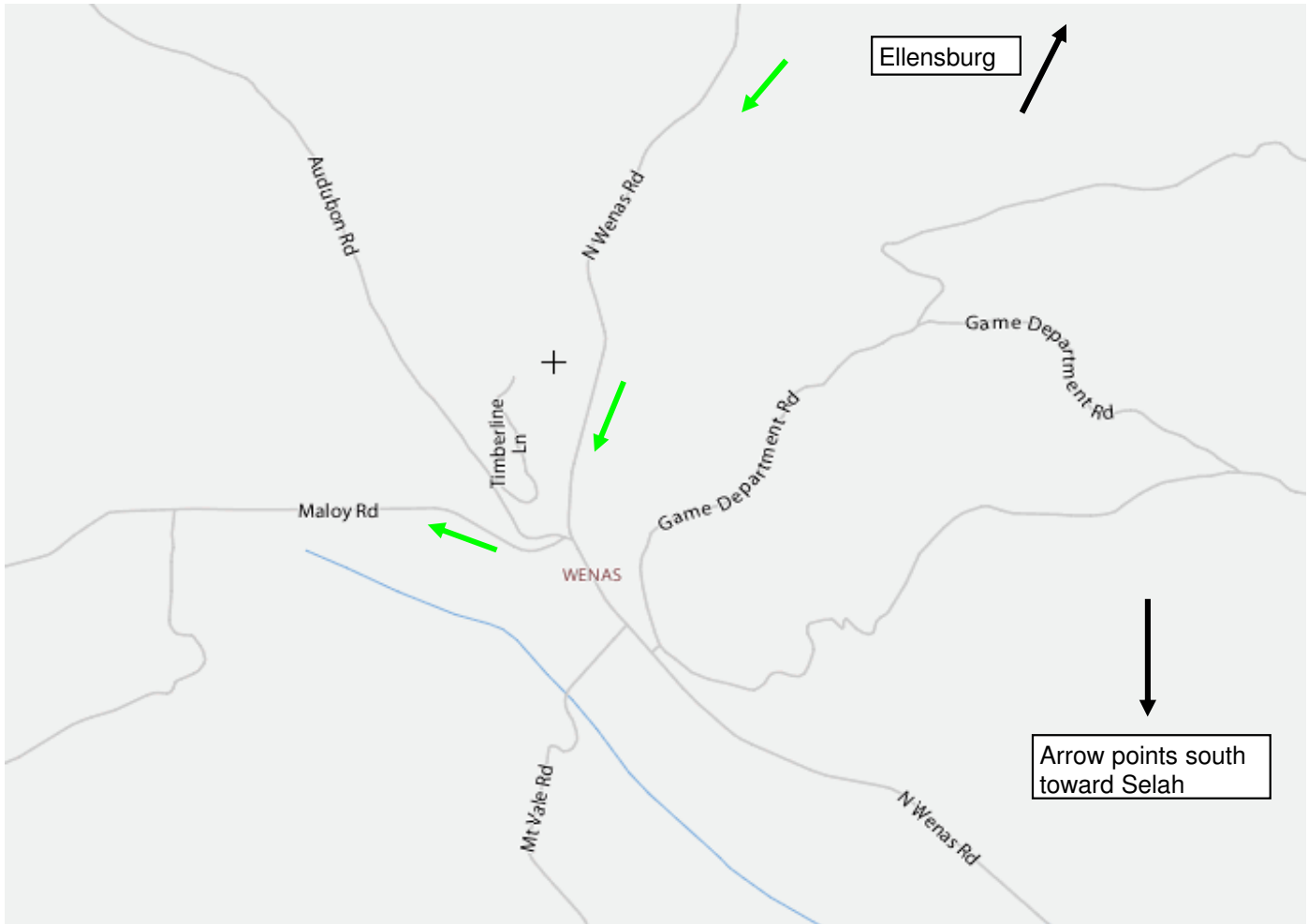

On this map (from Yahoo Maps) Umptanum road turns into N Wenas Rd. As the crow flies, this way is shorter. It depends on the condition of the road whether or not it's faster. Stay on Malloy (or Maloy) road through the gate. If the gate was closed when you found it, close it when you get through it.

